

112°25'0"W

112°23'45"W

112°22'30"W

112°21'15"W

112°20'0"W

112°18'45"W

33°45'0"N



33°43'45"N

33°42'30"N





33°41'15"N

Maricopa Trail

Grand Avenue - Westwing

-  Maricopa Trail
-  Trailhead
-  Point of Reference

Land Ownership

-  Bureau of Land Management
-  State Trust Land
-  Flood Control District
-  Private



Scale = 1:48,000

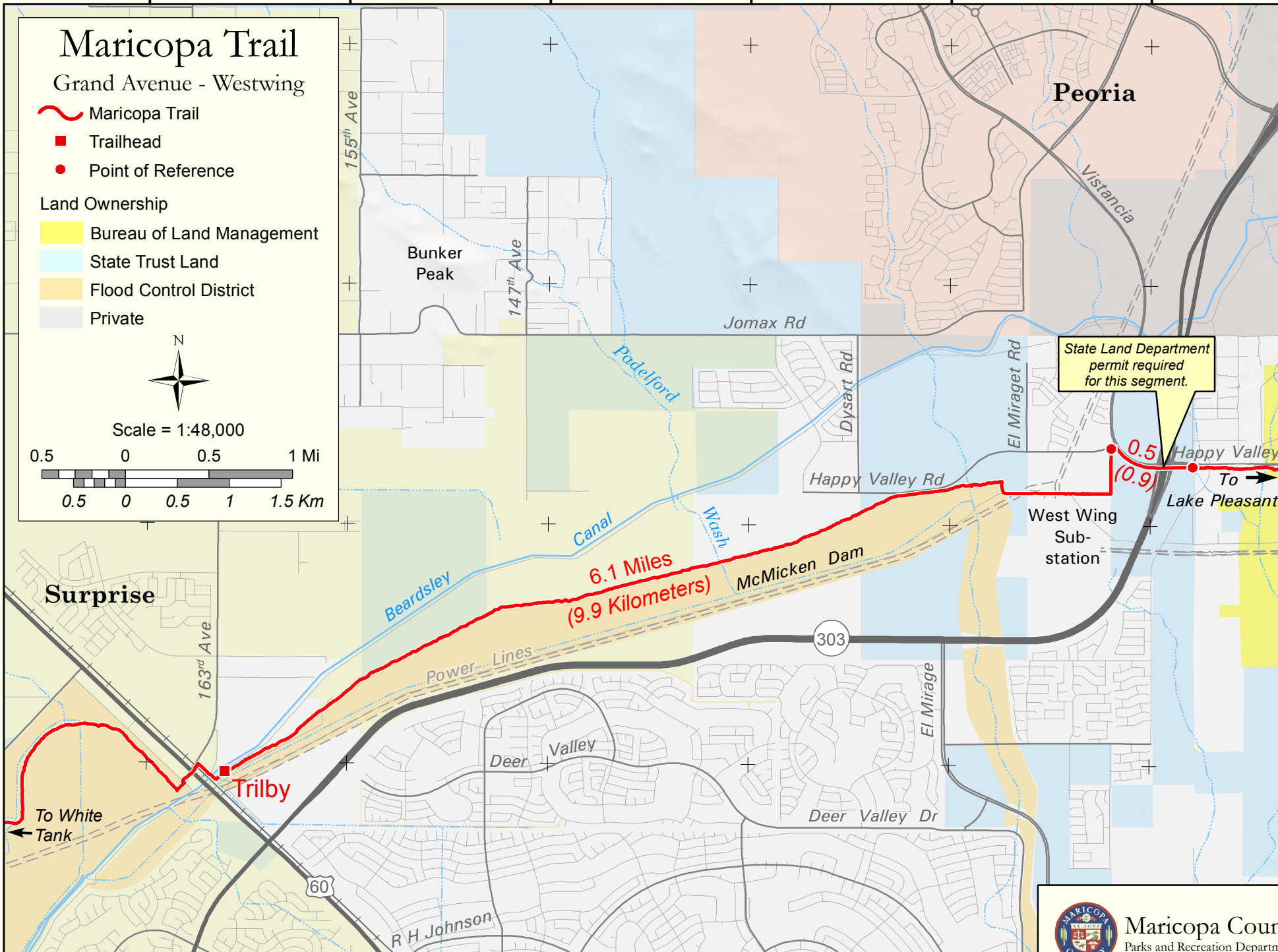
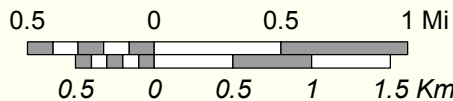

State Land Department
permit required
for this segment.

Surprise

Peoria

Trilby

To White Tank

Happy Valley

To Lake Pleasant

West Wing Substation



Maricopa County
Parks and Recreation Department