

Maricopa Trail

Anthem - Cave Creek - Spur Cross

Maricopa Trail

Trailhead

Point of Reference

Maricopa County Park

City Preserve

Desert Foothills Land Trust

Tonto National Forest

State Trust Land

Bureau of Land Management

Private

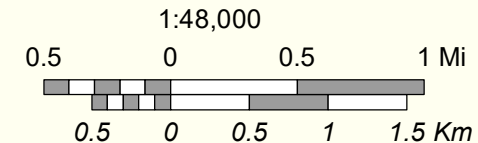

Maricopa County
Parks and Recreation Department

Trails
DF Dragonfly
GJ Go John
OV Overton
SX Spur Cross

Note: Spur Cross, Dragonfly (hike only), Overton and the west side of Go John Trails are part of the Maricopa Trail

1:48,000

TONTO NATIONAL FOREST

Spur Cross Ranch Conservation Area

Elephant Mountain

To Bronco Trailhead (Seven Springs Rd.)

Spur Cross

Jewel of the Creek

Andy Kunasek at Spear S Ranch

Cave Creek Regional Park

Overton

Anthem

Desert Hills

Cave Creek

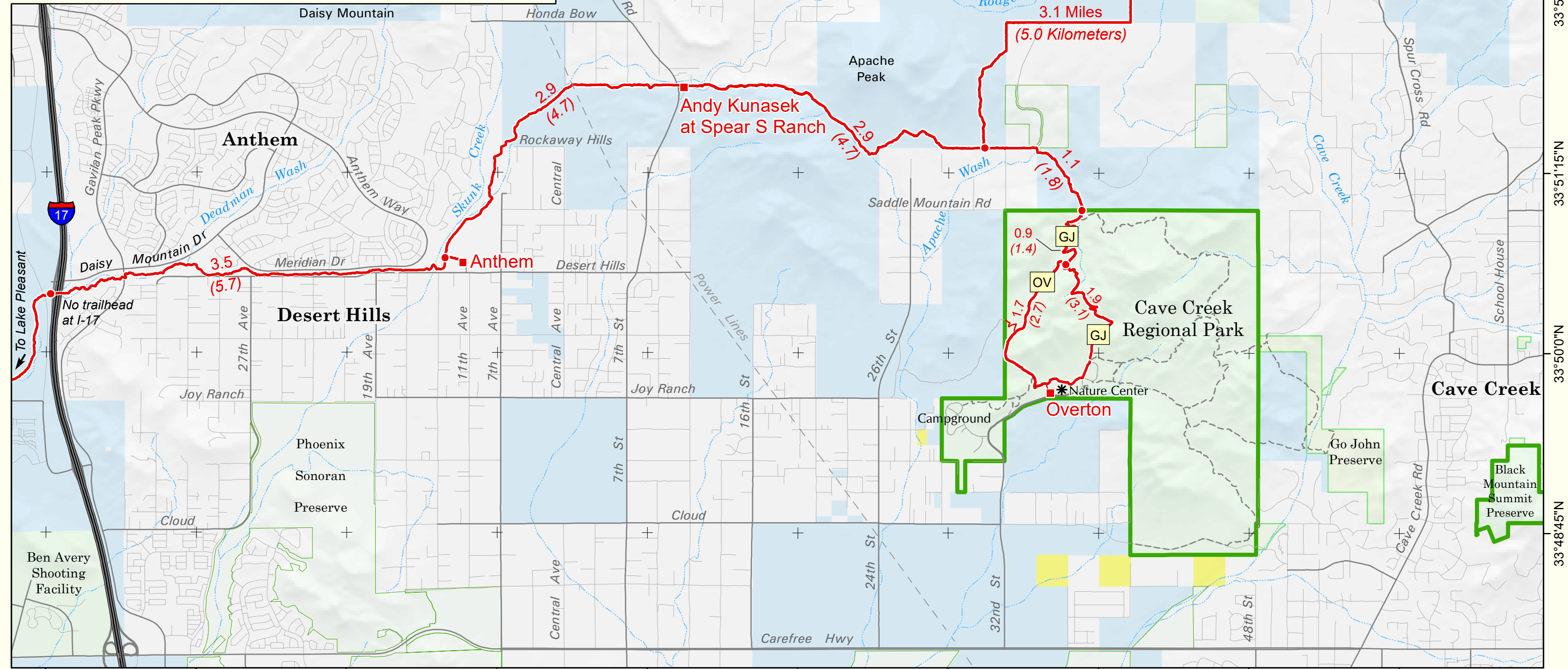

112°8'45"W 112°7'30"W 112°6'15"W 112°5'0"W 112°3'45"W 112°2'30"W 112°1'15"W 112°0'0"W 111°58'45"W 111°57'30"W